1. Es sollen die Lüfte erschallen

Marienlied aus Schenna/Südtirol

Bearb. St. Neussl

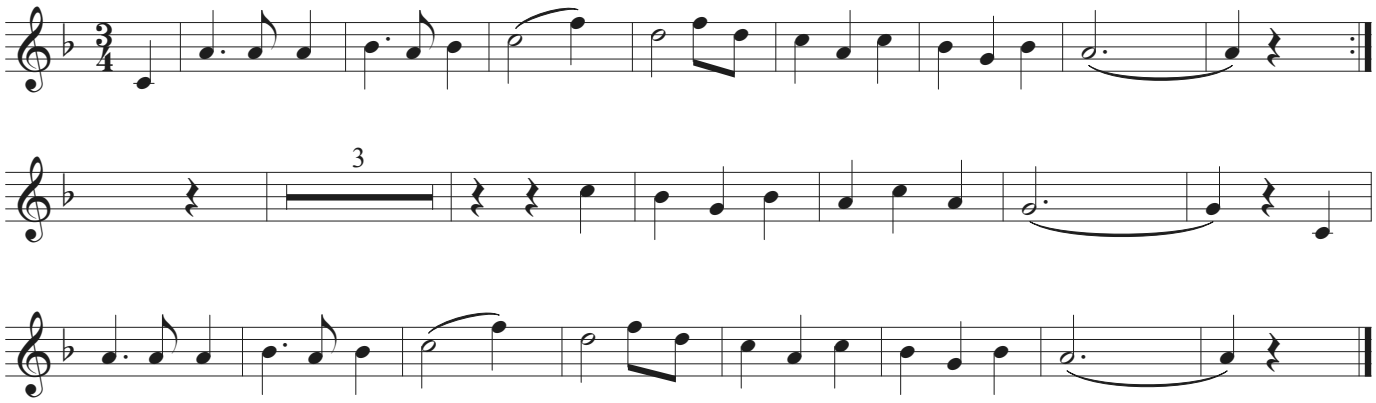

© 2003 by EDITION OHNE KRAWALL - STEFAN NEUSSL, A-6274 Aschau 68